

FORM NO. 1.

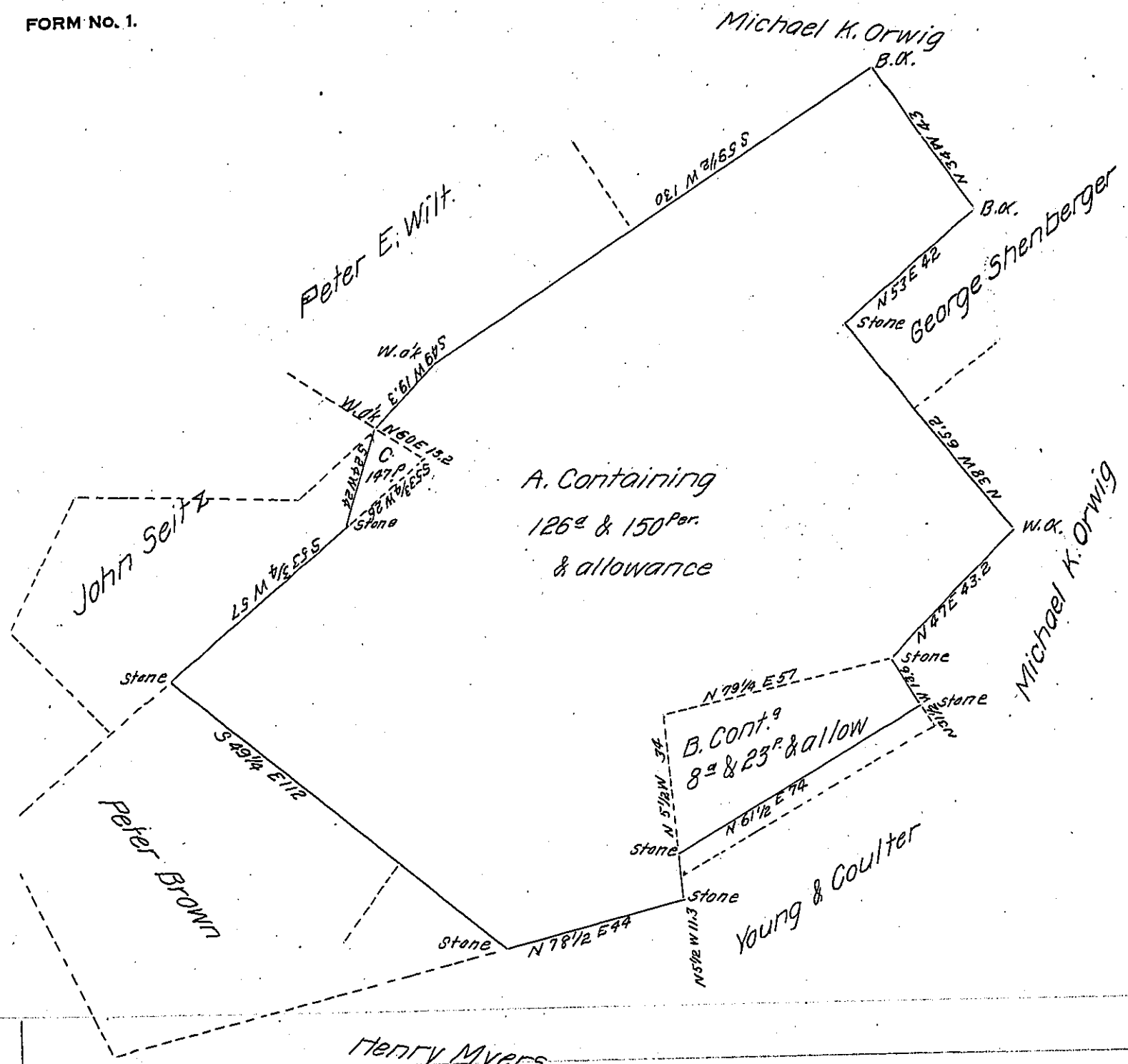

Situate in Springfield and Hopewell townships York County, Containing in all 136 Acres and allowance of six per cent. The part marked "A" was originally Surveyed for Herman Miller in pursuance of his application No. 2826, on the 6th of the 2^d mo. 1775, and contains 126^a & 150 perches and allow. The part marked "B" was surveyed the 17th day of Nov. 1803, in pursuance of a warrant granted to Herman Miller, dated June 30th 1803, and contains Eight acres and 23 perches & allowance. The part marked "C" was surveyed on the 17th & 18th days of Nov. 1803, in pursuance of a warrant granted to Herman Miller dated June 30th 1803, and contains 147 perches and allowance, Surveyed Aug. 30th A.D. 1864, for Jacob Venus & Israel Hartman present owners.

per Tho^s G. Cross
Benj^d Leese, D^r S.

IN TESTIMONY that the above is a copy of the original remaining on file in the Department of Internal Affairs of Pennsylvania, made conformably to an Act of Assembly approved the 16th day of February 1833, I have hereunto set my hand and caused the Seal of said Department to be affixed at Harrisburg, this First day of May 1907

Isaac B. Brown
Secretary of Internal Affairs.